WESTERN SYDNEY COMMUNITY & SPORTS CENTRE

DWG NO.	DESCRIPTION	SCALE @ A1
COVER SHEET		
DA-00	Cover Sheet	NTS
LOCATION PLANS		
DA-10	Location Plan	1:2000
SITE PLANS		
DA-20	Site Plan	1:1000
FLOOR PLANS		
DA-30	Ground Floor Plan	1:300
DA-31	Level 1 Plan	1:300
DA-32	Plant Level Plan	1:300
DA-33	Roof Plan	1:300
ELEVATIONS & SCHEDULES		
DA-40	North & South Elevations	1:300
DA-41	East & West Elevations	1:300
SECTIONS		
DA-50	Sections 1 & 2	1:300
DA-51	Sections 3 & 4	1:300
DIAGRAMS		
DA-80	Structure Diagrams	NTS
DA-81	Shadow Diagrams	NTS

1 NORTH ELEVATION

2 SOUTH ELEVATION

3 WEST ELEVATION

Rev	Description	By	Date
01	ISSUE FOR INFORMATION	AB	09.05.2014
02	PRELIMINARY DA	AB	16.05.2014
03	DA SUBMISSION	AB	02.06.2014

PANTHERS GROUP

Cox Richardson
PO Box Q193, Sydney NSW 1230
Level 2, 204 Clarence Street, Sydney NSW 2000 Australia
T + 61 2 9267 9555 F + 61 2 9264 5844
www.coxarchitecture.com.au

COX

Nominated Architects
Jeffrey Richardson no. 3162
Russell Lea no. 6267

Consultants

STRUCTURAL + CIVIL ENGINEERS
Aurecon
Level 9, 850 Collins Street, Docklands, VIC 3008 Australia
Tel +61 3 9975 5500 Fax +61 3 9974 5444

ELECTRICAL ENGINEERS
Aurecon
Level 9, 850 Collins Street, Docklands, VIC 3008 Australia
Tel +61 3 9975 5500 Fax +61 3 9974 5444

MECHANICAL ENGINEERS
Aurecon
Level 9, 850 Collins Street, Docklands, VIC 3008 Australia
Tel +61 3 9975 5500 Fax +61 3 9974 5444

HYDRAULICS + FIRE PROTECTION CONSULTANT
Hawtin Page & Associates Pty. Ltd.
Level 2, Carrington St, Sydney, NSW 2000 Australia
Tel +61 2 9262 1991 Fax +61 2 9262 2280

ACOUSTIC ENGINEERS
Acoustic Logic
9 Street St, Parnell, NSW 2035 Australia
Tel +61 2 9666 0201 Fax +61 2 9555 8088

LANDSCAPE ARCHITECTS
Site Image Landscape Architects
Level 1, 3-5 Rippon Street, Surry Hills, NSW 2010 Australia
Tel +61 1 9320 9900 Fax +61 2 9699 3071

QUANTITY SURVEYOR
Rider Levett Bucknall
Level 5, 41 McLaren Street, North Sydney, NSW 2060 Australia
Phone +61 2 9922 2277 Fax +61 2 9922 4322

Client
Panthers Group

Project No.
214010.00

Project
Western Sydney Community & Sports Centre

Drawing Title
Cover Sheet

Document Control Status

CAD File		Drawn	CT
Commissioned	AB	Scale	NTS
Project Architect	BL	Date	02.06.14
Project Director	NT	Rev	03
Drawing Number	DA-00	North	

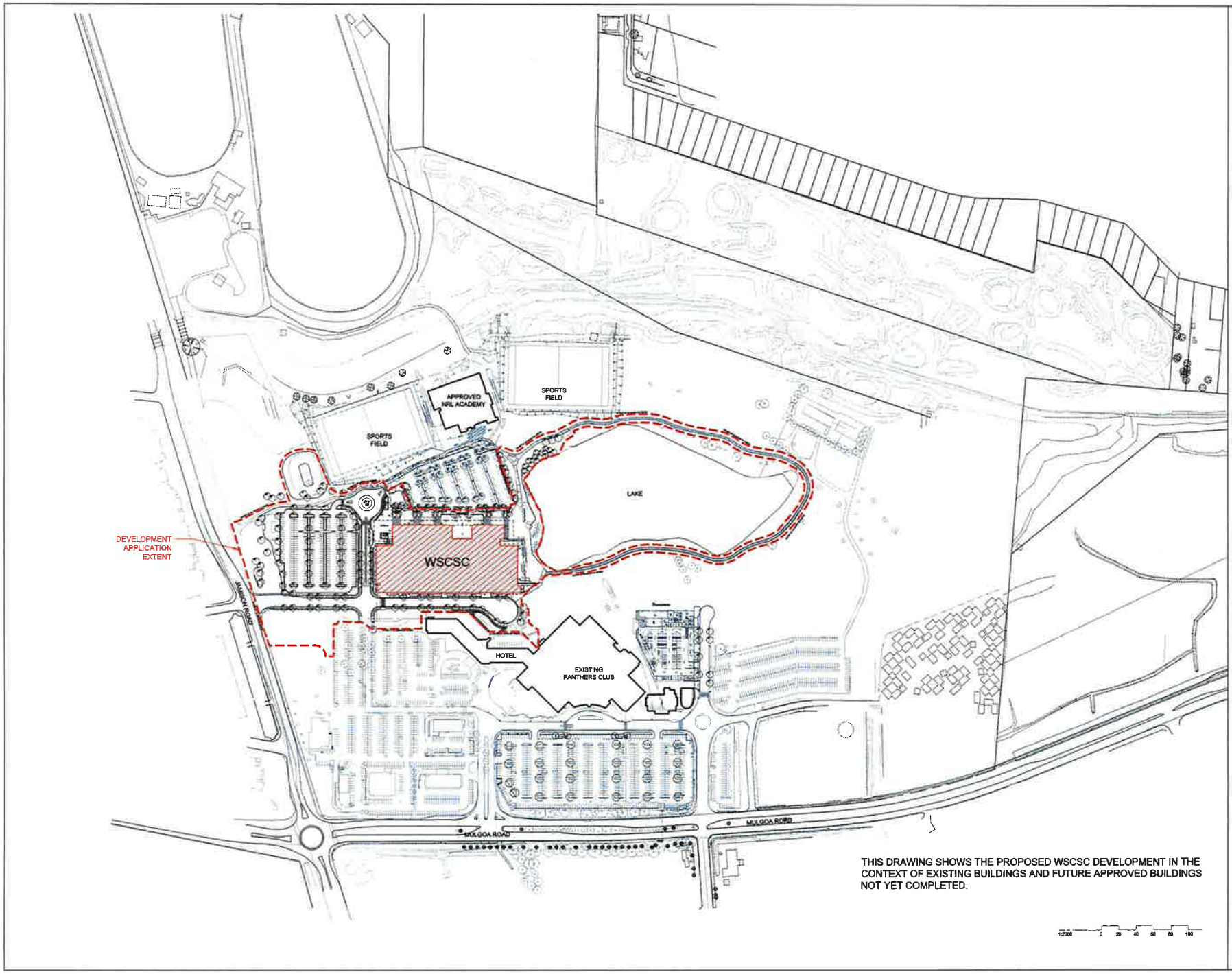

© COPYRIGHT COX ARCHITECTURE PTY LTD
ANY FORM OF REPRODUCTION OF THIS DRAWING IS FULL OR IN PART WITHOUT THE WRITTEN PERMISSION OF COX ARCHITECTURE PTY LTD CONSTITUTES an INFRINGEMENT OF COPYRIGHT

Rev	Description	By	Date
01	ISSUE FOR INFORMATION	AB	12.05.2014
02	PRELIMINARY DA	AB	16.05.2014
03	DA SUBMISSION	AB	02.06.2014

PANTHERS GROUP

Cox Richardson
PO Box Q193, Sydney NSW 1230
Level 3, 204 Clarence Street, Sydney NSW 2000 Australia
T + 61 2 9267 9999 F + 61 2 9264 5044
www.coxarchitecture.com.au

COX

Nominated Architects
John Richardson no. 3162
Russell Lee no. 6347

Consultants

STRUCTURAL + CIVIL ENGINEERS
Australian
Level 6, 456 George Street, Sydney, NSW 2000 Australia
Tel +61 2 8272 0200 Fax +61 2 8272 0444

ELECTRICAL ENGINEERS
Australian
Level 6, 456 George Street, Sydney, NSW 2000 Australia
Tel +61 2 8272 0200 Fax +61 2 8272 0444

MECHANICAL ENGINEERS
Australian
Level 6, 456 George Street, Sydney, NSW 2000 Australia
Tel +61 2 8272 0200 Fax +61 2 8272 0444

HYDRAULICS + FIRE PROTECTION CONSULTANT
Higgins Page & Associates Pty. Ltd.
Level 3, Cambridge St, Sydney, NSW 2000 Australia
Tel +61 2 9299 1900 Fax +61 2 9299 2000

ACOUSTIC ENGINEERS
Acoustic Logic
3 Rose St, Sydney, NSW 2000 Australia
Tel +61 2 9339 8000 Fax +61 2 9339 8088

LANDSCAPE ARCHITECTS
Site Image Landscape Architects
Level 1, 44 Hayes Street, Surry Hills, NSW 2010 Australia
Tel +61 2 9319 9000 Fax +61 2 9319 9077

QUANTITY SURVEYOR
Rider Levett Bucknall
Level 5, 141 Walker Street, North Sydney, NSW 2060 Australia
Phone +61 2 9922 2277 Fax +61 2 9922 2797

Client
Panthers Group

Project No.
214010.00

Project
Western Sydney Community & Sports Centre

Drawing Title
Location Plan

Document Control Status

CAD File		Drawn	CT
Coordinated	AB	Scale	1:2000@A1
Project Architect	SL	Date	02.06.14
Project Director	NT	Rev	03
Drawing Number	DA-10	North	

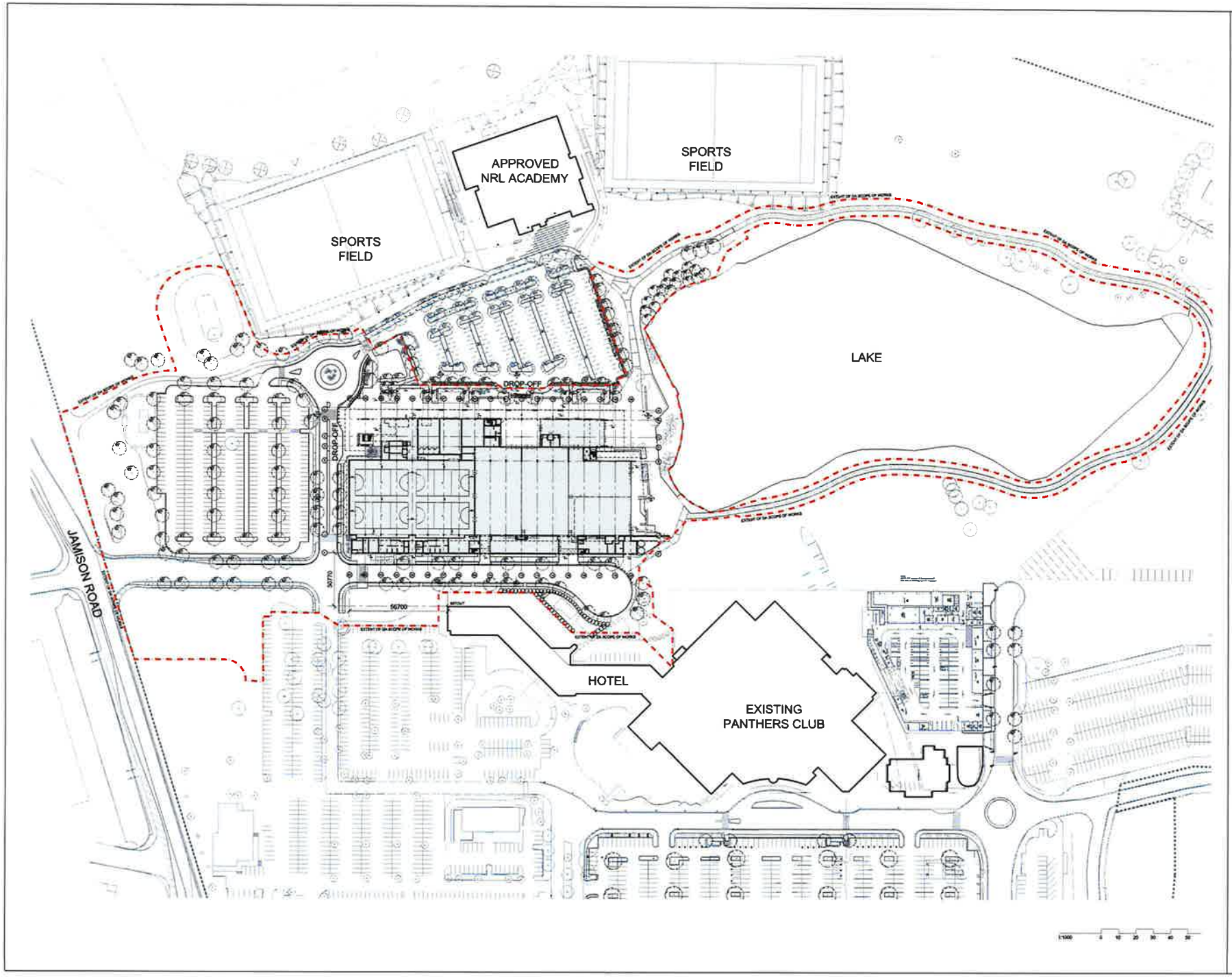

Rev	Description	By	Date
S1	ISSUE FOR INFORMATION	AB	12.05.2014
S2	PRELIMINARY DA	AB	16.05.2014
S3	DA SUBMISSION	AB	02.06.2014

PANTHERS GROUP

Cox Richardson
PO Box Q160, Sydney NSW 1230
Level 3, 264 Clarence Street, Sydney NSW 2000 Australia
T +61 2 9267 9999 F +61 2 9264 5444
www.coxarchitecture.com.au

COX

Nominated Architects
John Richardson no. 7162
Russell Lee no. 6367

Consultants

STRUCTURAL + CIVIL ENGINEERS
Aurecon
Level 9, 850 Collins Street, Docklands, VIC 3008 Australia
Tel +61 3 9975 3000 Fax +61 3 9975 3444

ELECTRICAL ENGINEERS
Aurecon
Level 9, 850 Collins Street, Docklands, VIC 3008 Australia
Tel +61 3 9975 3000 Fax +61 3 9975 3444

MECHANICAL ENGINEERS
Aurecon
Level 9, 850 Collins Street, Docklands, VIC 3008 Australia
Tel +61 3 9975 3000 Fax +61 3 9975 3444

HYDRAULICS + FIRE PROTECTION CONSULTANT
Hazmat Pega & Associates Pty Ltd
Level 6, Carrington St, Sydney, NSW 2000 Australia
Tel +61 2 9262 9999 Fax +61 2 9262 9999

ACOUSTIC ENGINEERS
Acoustic Logic
4 Byrne St, Mascot, NSW 2020 Australia
Tel +61 2 9329 9954 Fax +61 2 9329 9344

LANDSCAPE ARCHITECTS
Site Image Landscape Architecture
Level 1, 5-9 Wilson Street, Surry Hills, NSW 2010 Australia
Tel +61 2 9326 9500 Fax +61 2 9326 9577

QUANTITY SURVEYOR
Rider Levett Bucknall
Level 5, 41 Macquarie Street, North Sydney, NSW 2060 Australia
Phone +61 2 9922 2277 Fax +61 2 9957 4767

Client
Panthers Group

Project No.
214010.00

Project
Western Sydney Community & Sports Centre

Drawing Title
Site Plan

Document Control Status

CAD File		Drawn	LM
Coordinated	AB	Scale	1:1000@A3
Project Architect	BL	Date	02.06.14
Project Director	NT	Rev	S3
Drawing Number	DA-20	North	

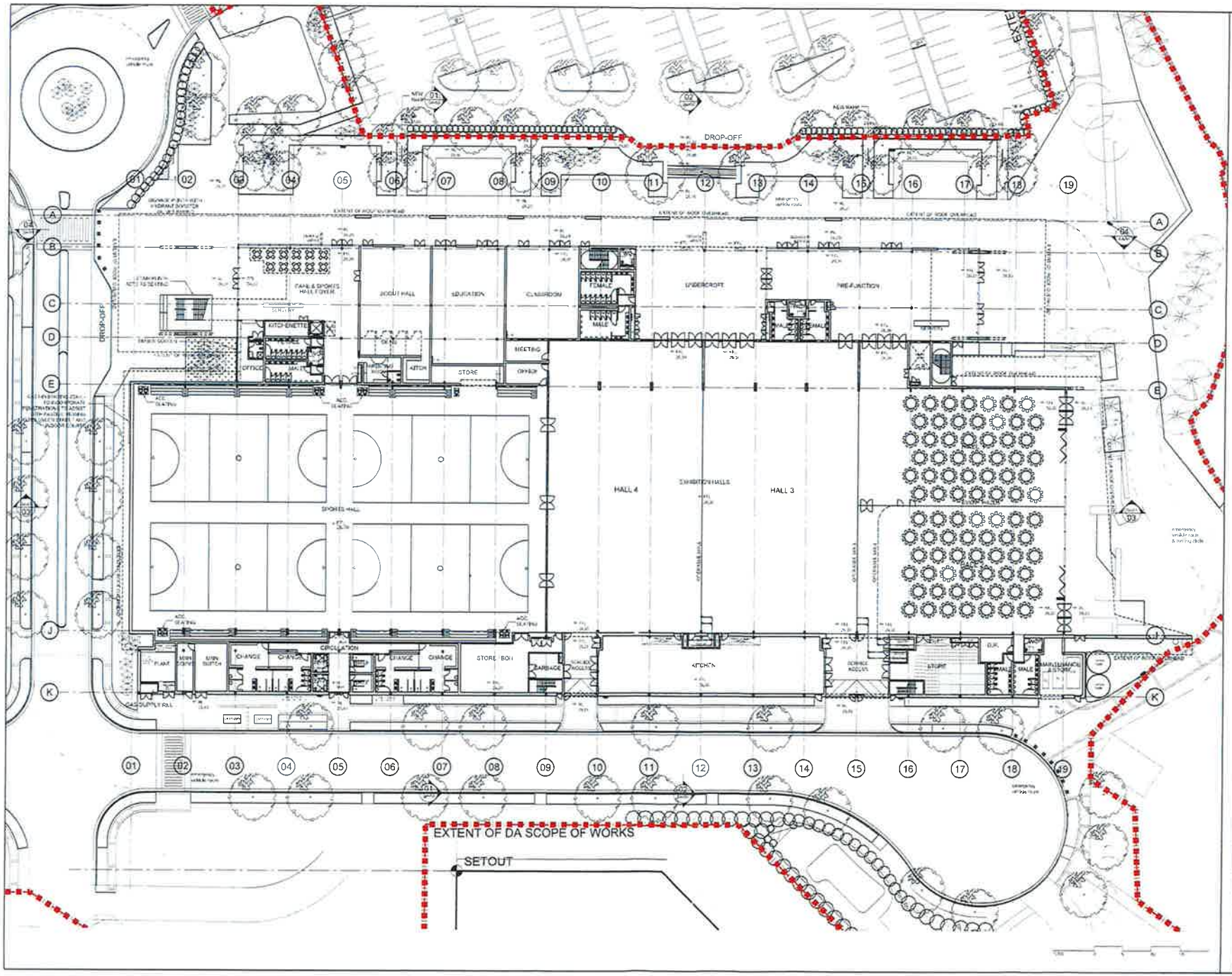

PANTHERS GROUP

Cox Richardson

COX

Client: Panthers Group

Project No: 214010.00

Project: Western Sydney Community & Sports Centre

Drawing Title: Ground Floor Plan

Drawing Number: DA-30

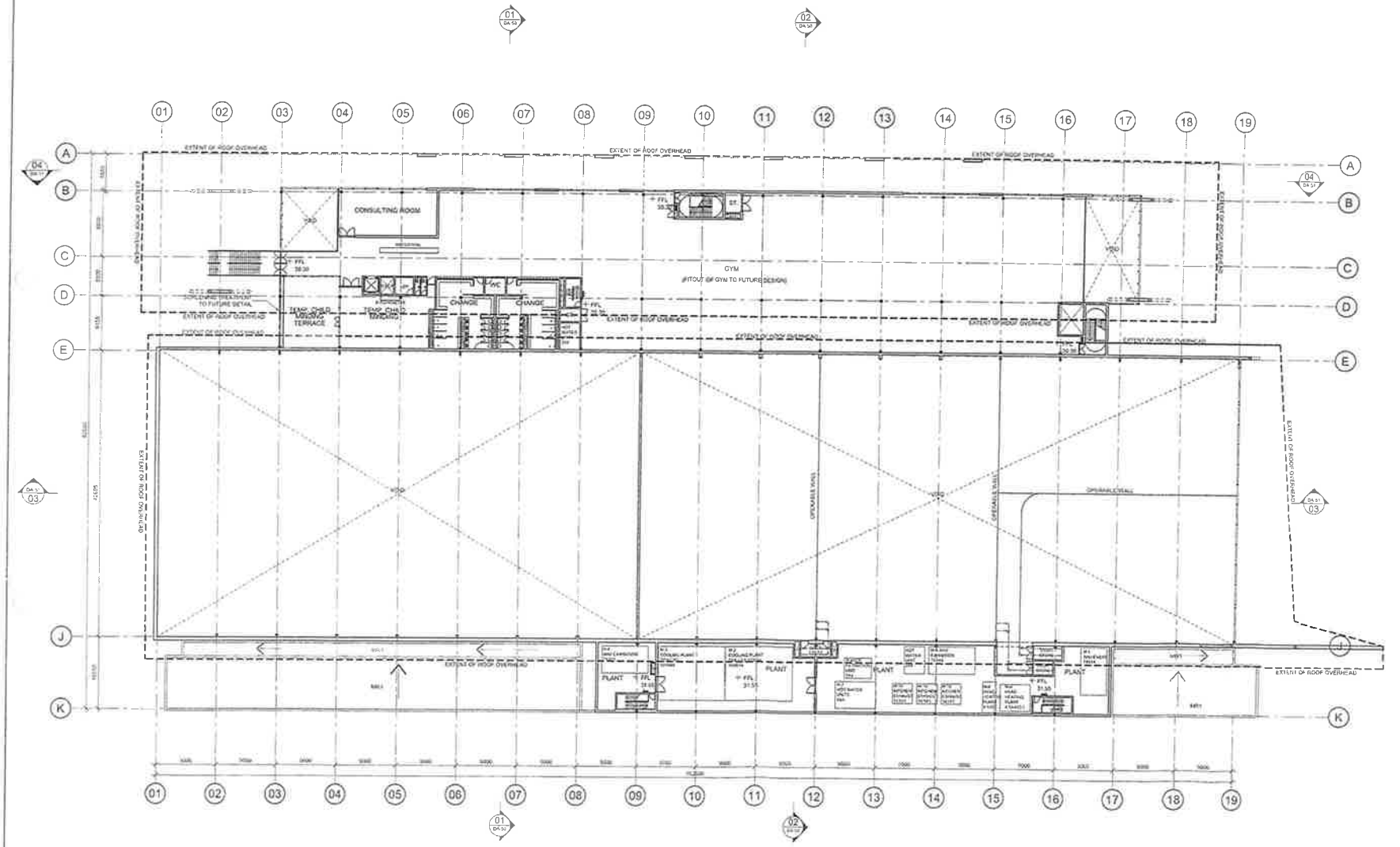

Rev	Description	By	Date
01	ISSUE FOR INFORMATION	AB	12.05.2014
02	PRELIMINARY DA	AB	16.05.2014
03	DA SUBMISSION	AB	02.06.2014

PANTHERS

Cox Richardson
PO Box 0193, Sydney NSW 1230
Level 2, 204 Clarence Street, Sydney NSW 2000 Australia
T +61 2 9267 5555 F +61 2 9264 5844
www.coxarchitecture.com.au

COX

Nominated Architects
John R the Cornes 3152
Russell Lynch no 5107

Consultants

STRUCTURAL ENGINEERS
Aurecon
Level 8 154 Grey Street, Brisbane QLD 4000 Australia
Tel 61 7 3173 8000 Fax 61 7 3173 8001

ELECTRICAL ENGINEERS
Aurecon
Level 8 154 Grey Street, Brisbane QLD 4000 Australia
Tel 61 7 3173 8000 Fax 61 7 3173 8001

MECHANICAL ENGINEERS
Aurecon
Level 8 154 Grey Street, Brisbane QLD 4000 Australia
Tel 61 7 3173 8000 Fax 61 7 3173 8001

HYDRAULICS + FIRE PROTECTION CONSULTANTS
Hall & Page & Associates Pty. Ltd.
Level 7 Grosvenor Place, Sydney NSW 2000 Australia
Tel 61 2 9247 1100 Fax 61 2 9251 7855

ACOUSTIC ENGINEERS
Acoustic Logic
Level 1 615 Harris Street, Ultimo NSW 2007 Australia
Tel 61 2 9211 4650 Fax 61 2 9211 4655

LANDSCAPE ARCHITECTS
Site Image Landscape Architects
Level 2, 63 Alexander Street, Crows Nest NSW 2065 Australia
Tel 61 2 9432 9100 Fax 61 2 9432 9101

QUANTITY SURVEYOR
Rider Levett Bucknall
Level 3, 15 Blue Street, North Sydney NSW 2060 Australia
Phone +61 2 9922 2277 Fax +61 2 9922 2101

Client
Panthers Group

Project No
214010.00

Project
Western Sydney Community & Sports Centre

Drawing Title
Level 1 Plan

Document Control Status

CAD File		Drawn	CT
Checked	AB	Scale	1:100@A1
Project Architect	BL	Date	02.05.14
Project Director	NT	Rev	03
Drawing Number	DA-31	Note	

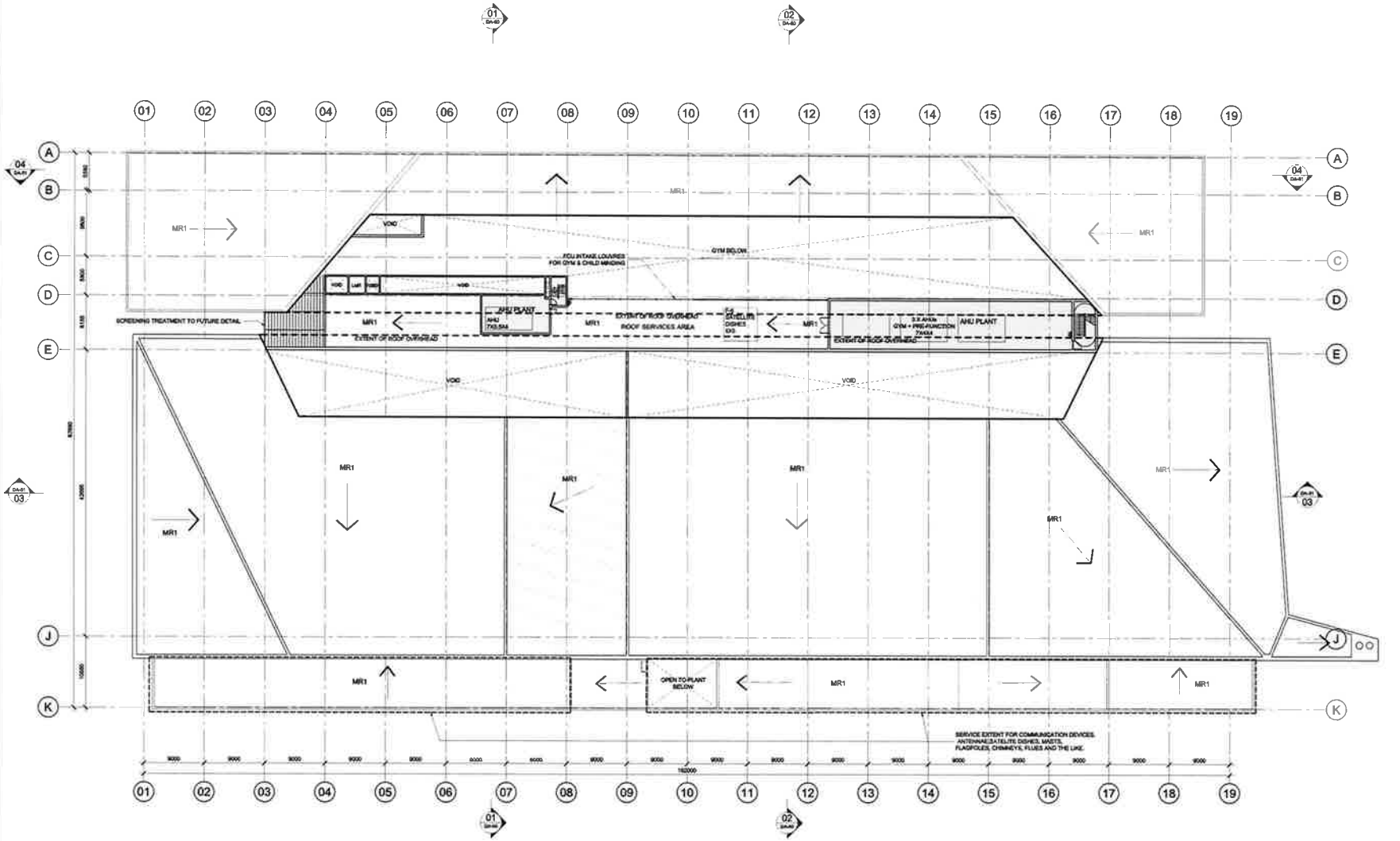

Rev	Description	By	Date
01	ISSUE FOR INFORMATION	AB	12.06.2014
02	PRELIMINARY DA	AB	16.06.2014
03	DA SUBMISSION	AB	02.08.2014

PANTHERS GROUP

Cox Richardson
PO Box Q165, Sydney NSW 1230
Level 2, 204 Clarence Street, Sydney NSW 2000 Australia
T + 61 2 9267 9599 F + 61 2 9264 5944
www.coxarchitecture.com.au

COX

Nominated Architects
John Rosemann no. 3182
Russell Lim no. 6357

Consultants

STRUCTURAL + CIVIL ENGINEERS
Ashecon
Level 6, 650 Collins Street, Docklands, VIC 3008 Australia
Tel +61 3 9670 3000 Fax +61 3 9670 3444

ELECTRICAL ENGINEERS
Ashecon
Level 6, 650 Collins Street, Docklands, VIC 3008 Australia
Tel +61 3 9670 3000 Fax +61 3 9670 3444

MECHANICAL ENGINEERS
Ashecon
Level 6, 650 Collins Street, Docklands, VIC 3008 Australia
Tel +61 3 9670 3000 Fax +61 3 9670 3444

HYDRAULICS + FIRE PROTECTION CONSULTANT
Hans Page & Associates Pty. Ltd
Level 2, Ormeggio 65, Spring, NSW 2000 Australia
Tel +61 2 9252 5200 Fax +61 2 9252 5225

ACOUSTIC ENGINEERS
Acoustic Logic
6 Byam St, Marrickville, NSW 2204 Australia
Tel +61 2 9559 5000 Fax +61 2 9559 5999

LANDSCAPE ARCHITECTS
Site Image Landscape Architects
Level 1, 345 Sussex Street, Sydney, NSW 2000 Australia
Tel +61 2 9283 6500 Fax +61 2 9264 5271

QUANTITY SURVEYOR
Rider Levett Bucknall
Level 5, 414 Kent Street, South Sydney, NSW 2000 Australia
Phone +61 2 9223 2077 Fax +61 2 9267 4487

Client
Panthers Group

Project No.
214010.00

Project
Western Sydney Community & Sports Centre

Drawing Title
Plant Level Plan

Document Control Status

CAD File		Drawn	CT
Coordinated	AB	Scale	1:300@A1
Project Architect	BL	Date	02.06.14
Project Director	NT	Rev	03

Drawing Number
DA-32

North

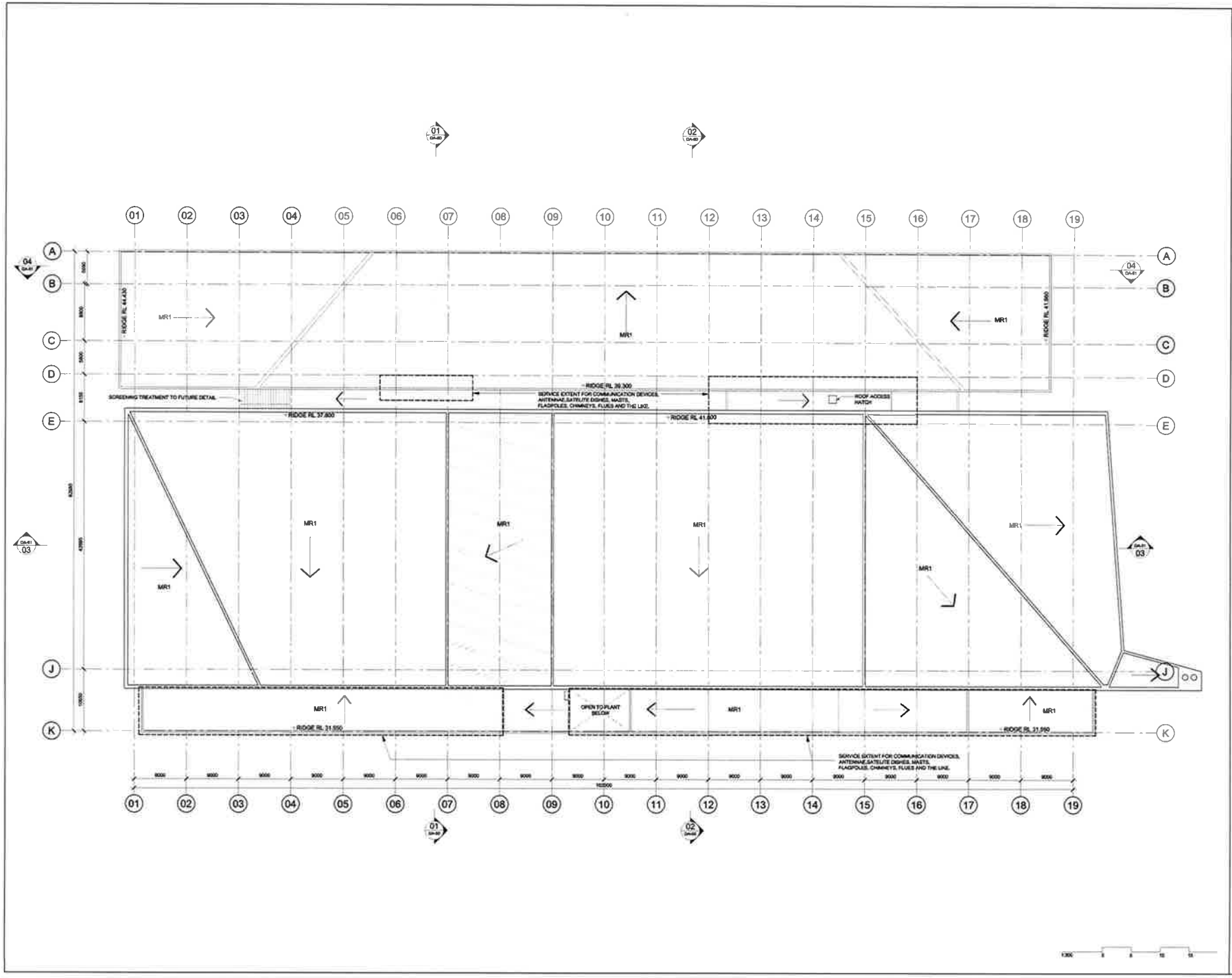

COPYRIGHT COX ARCHITECTURE PTY LTD

ANY FORM OF REPRODUCTION OF THIS DRAWING IN WHOLE OR IN PART WITHOUT THE WRITTEN PERMISSION OF COX ARCHITECTURE PTY LTD CONSTITUTES AN INFRINGEMENT OF COPYRIGHT

Rev	Description	By	Date
S1	ISSUE FOR INFORMATION	AB	12.06.2014
S2	PRELIMINARY DA	AB	16.06.2014
S3	DA SUBMISSION	AB	02.06.2014

PANTHERS GROUP

Cox Richardson
PO Box Q193, Sydney NSW 1230
Level 2, 39A Clarence Street, Sydney NSW 2000 Australia
T + 61 2 8267 9099 F + 61 2 8264 5044
www.coxrichardson.com.au

COX

Nominated Architects
John Richardson No. 2162
Russell Lee no. 6367

Consultants

STRUCTURAL + CIVIL ENGINEERS
Aurecon
Level 8, 850 Collins Street, Docklands, VIC 3008 Australia
Tel +61 3 9975 3000 Fax +61 3 9975 3444

ELECTRICAL ENGINEERS
Aurecon
Level 8, 850 Collins Street, Docklands, VIC 3008 Australia
Tel +61 3 9975 3000 Fax +61 3 9975 3444

MECHANICAL ENGINEERS
Aurecon
Level 8, 850 Collins Street, Docklands, VIC [illegible]
Tel +61 3 9975 3000 Fax +61 3 9975 3444

HYDRAULICS + FIRE PROTECTION CONSULTANT
Harris Page & Associates Pty. Ltd.
Level 2, Carrington St, Sydney, NSW 2000 Australia
Tel +61 2 9262 1444 Fax +61 2 9262 2300

ACOUSTIC ENGINEERS
Acoustic Logic
[illegible]
Tel +61 2 9338 9000 Fax +61 2 9338 9000

LANDSCAPE ARCHITECTS
Site Image Landscape Architects
Level 1, 54 Hunter Street, Surry Hills, NSW 2010 Australia
Tel +61 2 9360 9322 Fax. +61 2 9360 9371

QUANTITY SURVEYOR
Rider Levett Bucknall
Level 6, 41 Hickson Street, North Sydney, NSW 2060 Australia
Phone: +61 2 9922 2277 Fax: +61 2 9922 4262

Client
Panthers Group

Project No.
214010.00

Project
Western Sydney Community & Sports Centre

Drawing Title
Roof Plan

Document Control Status:

CAD File		Drawn	CT
Coordinated	AB	Scale	1:300@A1
Project Architect	SL	Date	02.06.14
Project Director	NT	Rev	S3
Drawing Number	DA-33	North	

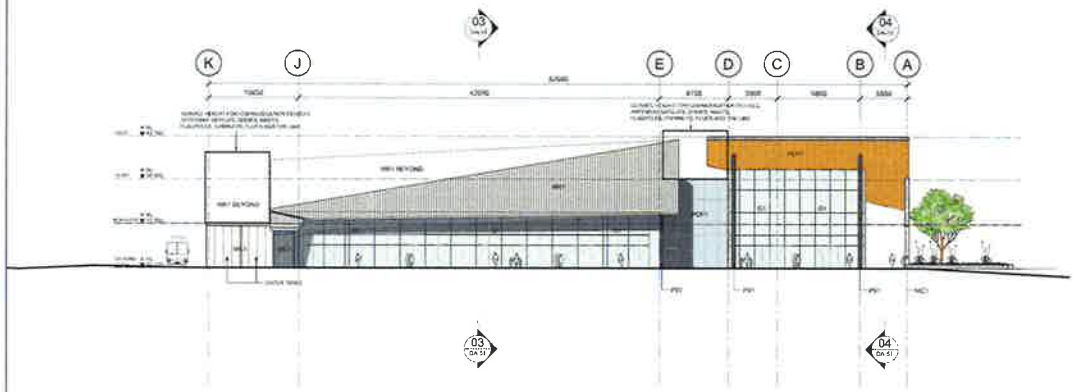

1 NORTH ELEVATION
1:300

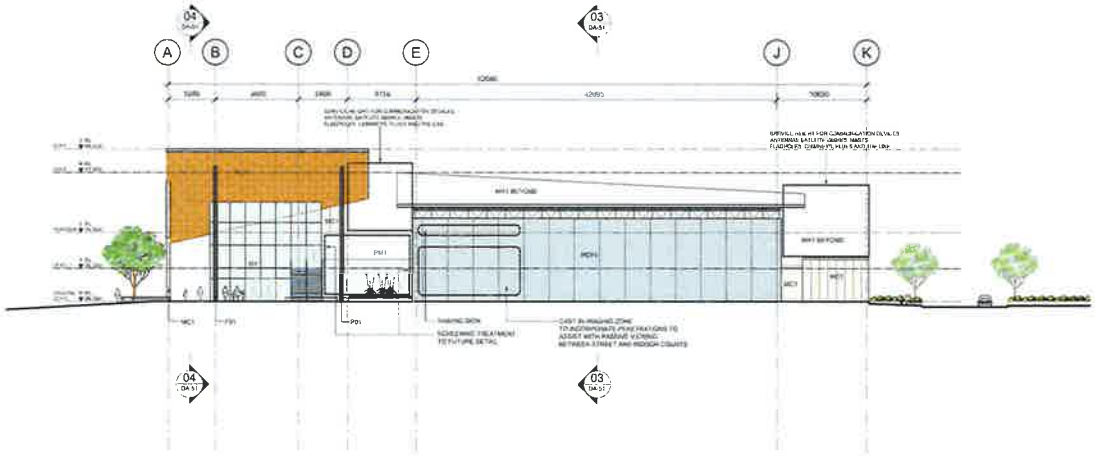

2 SOUTH ELEVATION
1:300

Western Sydney Community & Sports Centre - External Finishes Schedule

CODE	ITEM	LOCATION	DESCRIPTION	COLOUR	IMAGE
PCP1	Precast wall panels	Various facades	Precast Concrete panel Class 2 finish with colour control	Pale grey	
G1	Glass Vision Panel type 1	Typical facades	Clear glazing	Clear glass	
G2	Glass Vision Panel type 2	Areas of west facade	Glazing to meet BCA energy modelling requirements	Light grey glass	
G3	Glass Vision Panel type 3	High level perimeter of main halls	Frosted glazing or polycarbonate	White	
MR1	Metal roof sheeting	Roof top	Profiled metal deckroofing similar to Lysaght Klip Lok	Colorbond Shale Grey	
PLY1	Plywood roof soffit	Roof eave soffits	Marine ply with satin clear sealer and exposed fixings	Hoop Pine	
MC1	Metal wall cladding type 1	Parts of east and west facades	Kingspan Benchmark Evolution Recess insulated wall cladding	Off White	
MC2	Metal wall cladding type 2	Parts of east and west facades	Kingspan Benchmark Evolution Recess insulated wall cladding	Armour Grey	
PS1	Steel Paint	External exposed steelwork	External grade exterior paint system	Metallic dark grey	
PC2	Powdercoat type 1	Façade framing and mechanical louvres	Dark grey metallic powdercoat	Similar to Interpon Ultima Monument	
PS1	Privacy screen	Terrace south facade	Privacy screening to future detail	TBC	

© COPYRIGHT COX ARCHITECTURE PTY LTD

Rev	Description	By	Date
D1	ISSUE FOR INFORMATION	AB	12.06.2014
D2	PRELIMINARY DA	AB	19.06.2014
D3	ISSUE FOR INFORMATION	AB	23.06.2014
D4	DA SUBMISSION	AB	02.06.2014

PANTHERS GROUP

Cox Richardson
PO Box Q192, Sydney NSW 1230
Level 2, 201 Clarence Street, Sydney NSW 2000 Australia
T +61 2 9267 9599 F +61 2 9264 5945
www.coxarchitecture.com.au

COX

Nominated Architects
John Richardson no. 1142
Russell Cox no. 6367

Consultants

Client
Panthers Group

Project No.
214010.00

Project
Western Sydney Community & Sports Centre

Drawing Title
North & South Elevations

Document Control Status

CAD File	Drawn LM
Coordinated AB	Scale 1:300@A1
Project Architect BL	Date 02.06.14
Project Director NI	Rev D4
Drawing Number DA-40	North

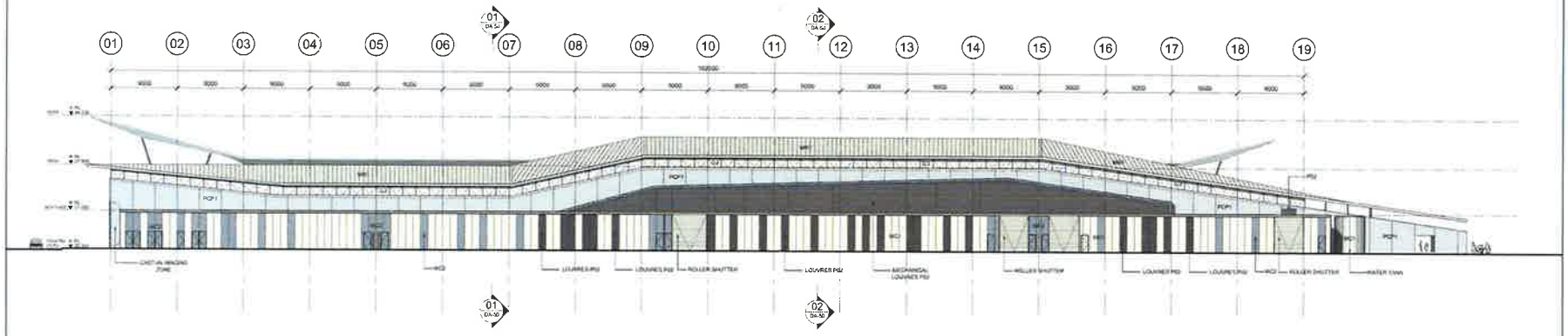

1 EAST ELEVATION
1:300

2 WEST ELEVATION
1:300

Rev	Description	By	Date
01	ISSUE FOR INFORMATION	AS	12.05.2014
02	PRELIMINARY DA	AS	16.05.2014
03	ISSUE FOR INFORMATION	AS	23.05.2014
04	DA SUBMISSION	AS	02.06.2014

PANTHERS GROUP

Cox Richardson
PO Box Q193, Sydney NSW 1230
Level 2, 264 Clarence Street, Sydney, NSW 2000 Australia
T +61 2 9267 9699 F +61 2 9264 5844
www.coxarchitecture.com.au

COX

Nominated Architects
John Richardson No. 1192
Russell Fox No. 6367

Consultants

Client
Panthers Group

Project No
214010.00

Project
Western Sydney Community & Sports Centre

Drawing Title
East & West Elevations

Document Control Status

CAD File	Drawn LM
Coordinated AD	Scale 1:300@A1
Project Architect BL	Date 02.06.14
Project Director MT	Rev 04
Drawing Number DA-41	North

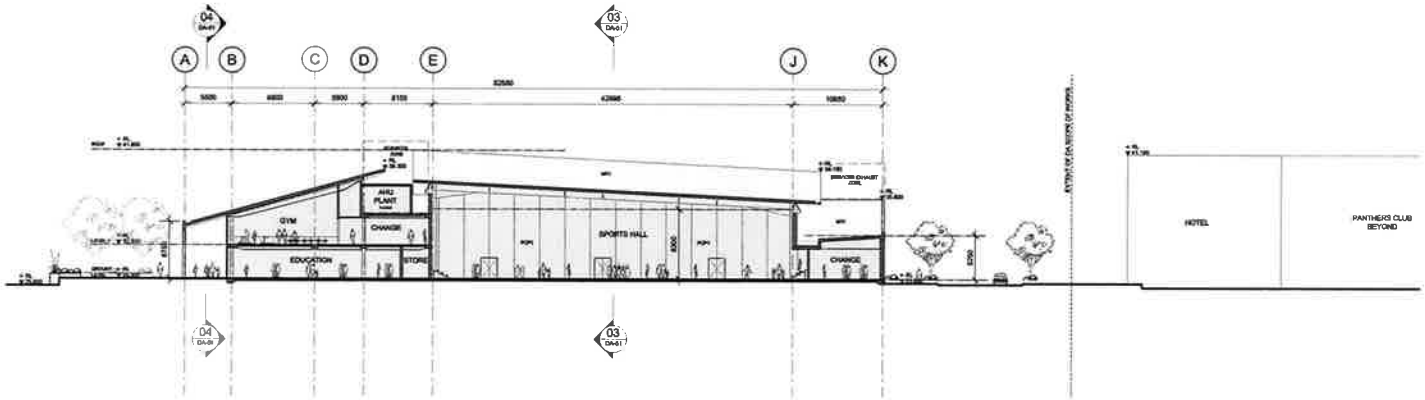

1 SECTION 1
1:300

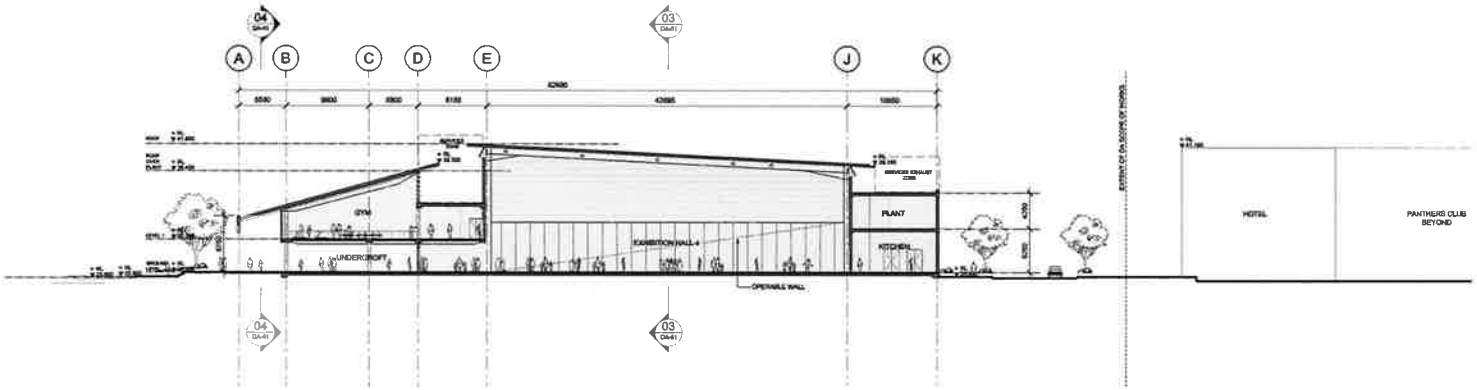

2 SECTION 2
1:300

Rev	Description	By	Date
01	ISSUE FOR INFORMATION	AB	12.05.2014
02	PRELIMINARY DA	AB	16.05.2014
03	DA SUBMISSION	AB	02.06.2014

PANTHERS GROUP

Cox Richardson
PO Box Q165, Sydney NSW 1230
Level 2, 204 Clarence Street, Sydney NSW 2000 Australia
T +61 2 9267 9699 F +61 2 9264 5944
www.coxarchitecture.com.au

COX

Nominated Architects
John Richardson No. 2140
Russell Lee No. 6361

Consultants

STRUCTURAL + CIVIL ENGINEERS
Aurecon
Level 9, 100 Cotton Street, Cremorne, VIC 3000 Australia
Tel +61 3 9653 9860 Fax +61 3 9653 9444

ELECTRICAL ENGINEERS
Aurecon
Level 9, 100 Cotton Street, Cremorne, VIC 3000 Australia
Tel +61 3 9653 9860 Fax +61 3 9653 9444

MECHANICAL ENGINEERS
Aurecon
Level 9, 100 Cotton Street, Cremorne, VIC 3000 Australia
Tel +61 3 9653 9860 Fax +61 3 9653 9444

HYDRAULICS + FIRE PROTECTION CONSULTANT
Hence Page & Associates Pty. Ltd
Level 2, Carrington St, Paddo, NSW 2021 Australia
Tel +61 2 9332 1600 Fax +61 2 9332 1699

ACOUSTIC ENGINEERS
Acoustic Logic
Level 10, Sydney, NSW 2000 Australia
Tel +61 2 9264 9822 Fax +61 2 9264 9599

LANDSCAPE ARCHITECTS
Site Image Landscape Architects
Level 1, 142 Bayfield Street, Bondi Junction, NSW 2022 Australia
Tel +61 2 9387 4400 Fax +61 2 9387 4477

QUANTITY SURVEYOR
Rider Levett Bucknall
Level 5, 41 Macquarie Street, North Sydney, NSW 2060 Australia
Phone: +61 2 9922 2277 Fax: +61 2 9957 4947

Client
Panthers Group

Project No.
214010.00

Project
Western Sydney Community & Sports Centre

Drawing Title
Sections 1 & 2

Document Control Status

CAD File		Drawn	CT
Coordinated	AB	Scale	1:300@A1
Project Architect	BL	Date	02.06.14
Project Director	NT	Rev	03
Drawing Number	DA-50	North	

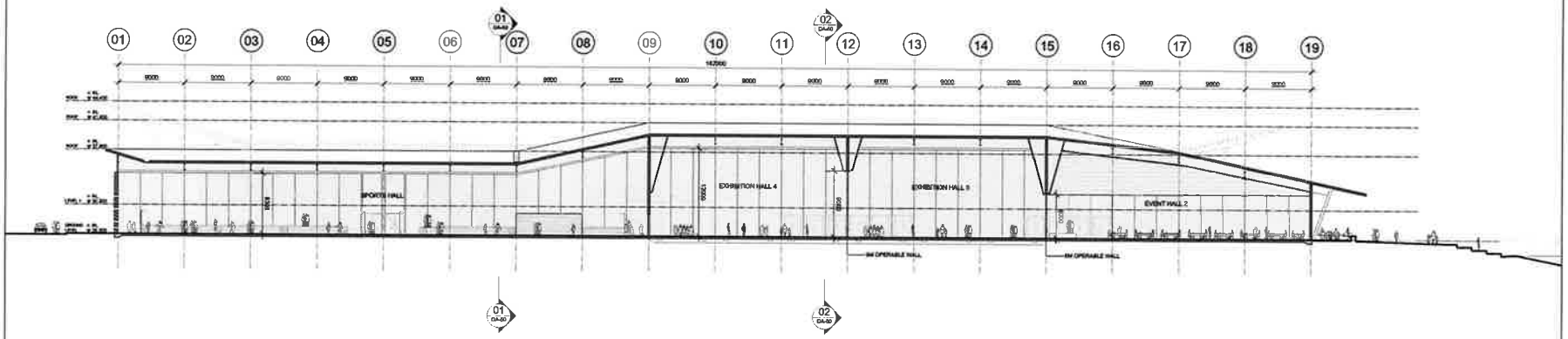

1 SECTION 1
1:300

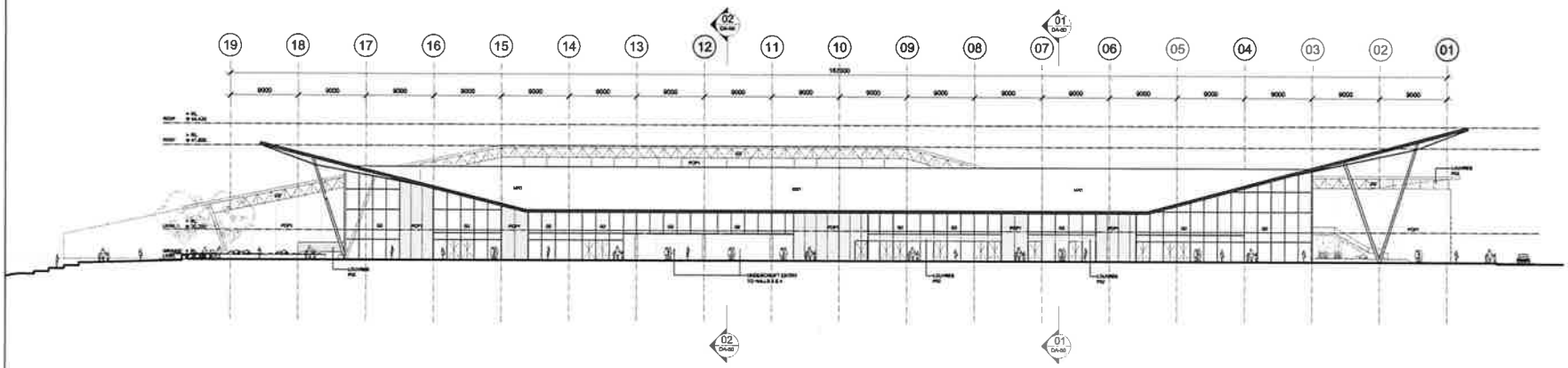

2 SECTION 2
1:300

Rev	Description	By	Date
S1	ISSUE FOR INFORMATION	AB	12.06.2014
S2	PRELIMINARY DA	AB	16.06.2014
S3	DA SUBMISSION	AB	02.06.2014

PANTHERS GROUP

Cox Richardson
PO Box O163, Sydney NSW 1230
Level 2, 204 Clarence Street, Sydney NSW 2000 Australia
T + 61 2 9267 9550 F + 61 2 9264 5844
www.coxarchitecture.com.au

COX

Nominated Architects
John Richardson No. 3163
Russell Lee No. 6367

Consultants

STRUCTURAL + CIVIL ENGINEERS
Aurecon
Level 8, 161 Collins Street, Melbourne, VIC 3000 Australia
Tel +61 3 9975 5500 Fax +61 3 9975 5444

ELECTRICAL ENGINEERS
Aurecon
Level 8, 161 Collins Street, Melbourne, VIC 3000 Australia
Tel +61 3 9975 5500 Fax +61 3 9975 5442

MECHANICAL ENGINEERS
Aurecon
Level 8, 161 Collins Street, Melbourne, VIC 3000 Australia
Tel +61 3 9975 5500 Fax +61 3 9975 5442

HYDRAULICS + FIRE PROTECTION CONSULTANT
Hans Fage & Associates Pty. Ltd
Level 3, Carrington St, Sydney NSW 2000 Australia
Tel +61 2 9299 4855 Fax +61 2 9262 6385

ACOUSTIC ENGINEERS
Acoustic Logic
8 South St, Rydalmere, NSW 2116 Australia
Tel +61 2 8324 4324 Fax +61 2 9638 9888

LANDSCAPE ARCHITECTS
Site Image Landscape Architects
Level 1, 3-5 Rodborough Road, Surry Hills, NSW 2010 Australia
Tel +61 2 9356 6855 Fax +61 2 9356 2077

QUANTITY SURVEYOR
Rider Levett Bucknall
Level 5, 41 Macquarie Street, Parramatta, NSW 2150 Australia
Phone +61 2 8922 8277 Fax +61 2 9922 4747

Client
Panthers Group

Project No.
214010.00

Project
Western Sydney Community & Sports Centre

Drawing Title
Sections 3 & 4

Document Control Status

CAD File		Drawn	CT
Coordinated	AB	Scale	1:300@A1
Project Architect	BL	Date	02.06.14
Project Director	NT	Rev	S3
Drawing Number	DA-51	North	

1 EXISTING SITE

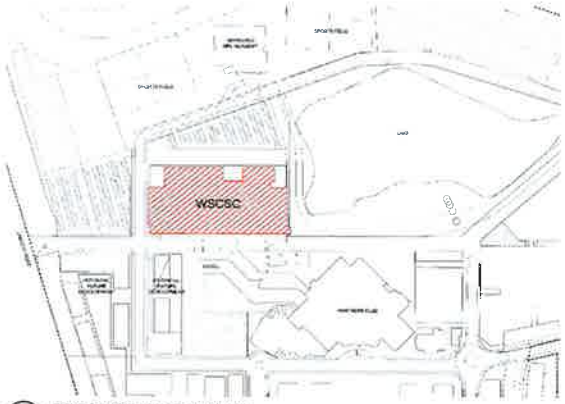

2 PRECINCT MASTERPLAN

3 SITE ANALYSIS

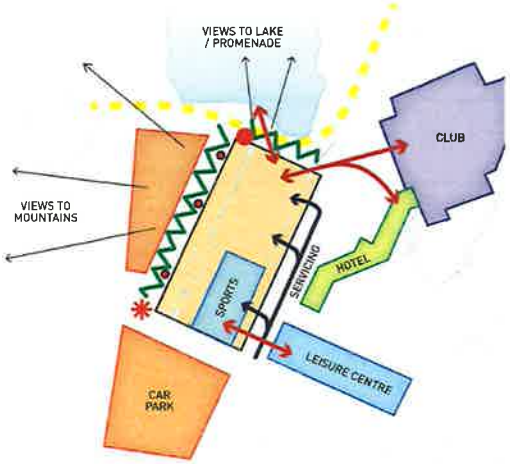

4 OPPORTUNITIES & CONSTRAINTS

ACTIVE EDGE
MAIN ADDRESS
SYNERGIES
LAKESIDE ADDRESS
EVENT ENTRIES (AS REQ)

Lot 9

Existing Use: Rugby League field, Demountable office accommodation

Proposed Use: Sports, community, events & exhibition uses

Alternate Use: None

Constraints:

- Limited aspect to the east (rear façade of Chifley Hotel)
- Fire hydrant line passes through the lot
- Stormwater pipes pass through the northern end of the lot

Opportunities:

- Good views north over the Lake
- Good views west to the Blue Mountains

Rev	Description	By	Date
01	PRELIMINARY DA	AB	16.05.2014
02	ISSUE FOR INFORMATION	AB	30.05.2014
03	DA SUBMISSION	AB	02.06.2014

PANTHERS GROUP

Cox Richardson
PO Box Q193, Sydney NSW 1230
Level 2, 204 Clarence Street, Sydney NSW 2000 Australia
T + 61 2 9267 9599 F + 61 2 9264 5844
www.coxarchitecture.com.au

COX

Client
Panthers Group

Project No.
214010.00

Project
Western Sydney Community & Sports Centre

Drawing Title
Structure Diagrams

Drawn CT
Checked AB
Project Architect BL
Project Director KT
Scale NTS
Date 02.06.14
Rev 03

Drawing Number
DA-80

1 MARCH 21 - 9AM

2 MARCH 21 - 12PM

3 MARCH 21 - 3PM

4 JUNE 21 - 9AM

5 JUNE 21 - 12PM

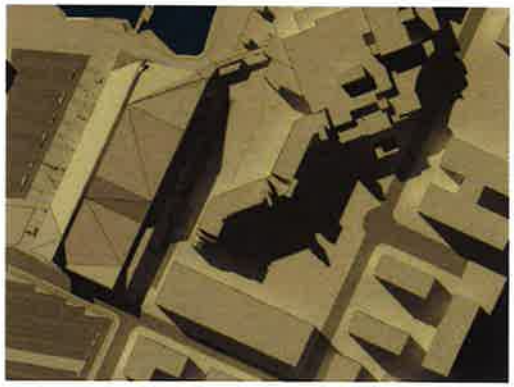

6 JUNE 21 - 3PM

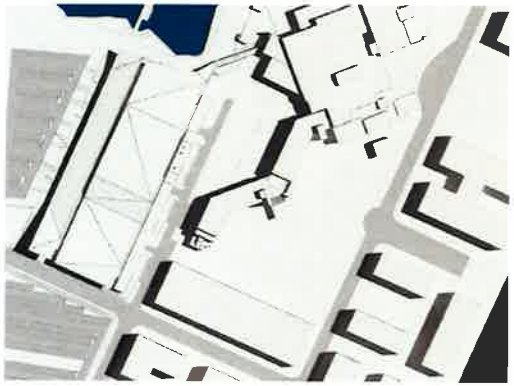

7 DECEMBER 21 - 9AM

8 DECEMBER 21 - 12PM

9 DECEMBER 21 - 3PM

© COPYRIGHT COX ARCHITECTURE PTY LTD
ANY FORM OF REPRODUCTION OF THIS DRAWING IN FULL OR IN PART WITHOUT THE WRITTEN PERMISSION OF COX ARCHITECTURE PTY LTD CONSTITUTES an INFRINGEMENT OF COPYRIGHT

Rev	Description	By	Date
01	PRELIMINARY DA	AB	16.05.2014
02	ISSUE FOR INFORMATION	AB	30.05.2014
03	DA SUBMISSION	AB	02.06.2014

PANTHERS GROUP

Cox Richardson
PO Box Q182, Sydney NSW 1230
Level 2, 204 Clarence Street, Sydney NSW 2000 Australia
T + 61 2 9267 9549 F + 61 2 9264 5844
www.coxarchitecture.com.au/

COX

Nominated Architects
John Rigmanor no. 3102
Russell Lea no. 4367

Consultants

STRUCTURAL + CIVIL ENGINEERS
Aurecon
Level 8, 850 Collins Street, Docklands, VIC 3008 Australia
Tel +61 3 9975 3000 Fax +61 3 9975 3444

ELECTRICAL ENGINEERS
Aurecon
Level 8, 850 Collins Street, Docklands, VIC 3008 Australia
Tel +61 3 9975 3000 Fax +61 3 9975 3444

MECHANICAL ENGINEERS
Aurecon
Level 8, 850 Collins Street, Docklands, VIC 3008 Australia
Tel +61 3 9975 3000 Fax +61 3 9975 3444

HYDRAULICS + FIRE PROTECTION CONSULTANT
Hamie Page & Associates Pty. Ltd.
Level 2, Carrington St, Sydney, NSW 2000 Australia
Tel +61 2 9299 1011 Fax +61 2 9299 6288

ACOUSTIC ENGINEERS
Acoustic Logic
8 Birch St, Bondi, NSW 2026 Australia
Tel +61 2 9365 4253 Fax +61 2 9365 1456

LANDSCAPE ARCHITECTS
Site Image Landscape Architects
Level 1, 3-4 Baptist Street, Surry Hills, NSW 2010 Australia
Tel +61 2 9319 8484 Fax +61 2 9319 2071

QUANTITY SURVEYOR
Rider Levett Bucknall
Level 5, 41 Hayden Street, North Sydney, NSW 2060 Australia
Phone +61 1 9922 2277 Fax +61 2 9957 4767

Client
Panthers Group

Project No.
214010.00

Project
Western Sydney Community & Sports Centre

Drawing Title
Shadow Diagrams

Document Control Status

CAD File		Drawn	CT
Coordinated	AB	Scale	NTS
Project Architect	BL	Date	02.06.14
Project Director	NT	Rev	03
Drawing Number	DA-81	North	